N° 66
Ackermann
- Vol. IV -

Trois Nocturnes

Pour

Harpe et Cor ou Violon obligè

Composes et Dèdiès

à Mademoiselle

La Princesse Lise de Galitzin

Par

F: J: Naderman

œuvre 23.

Violon

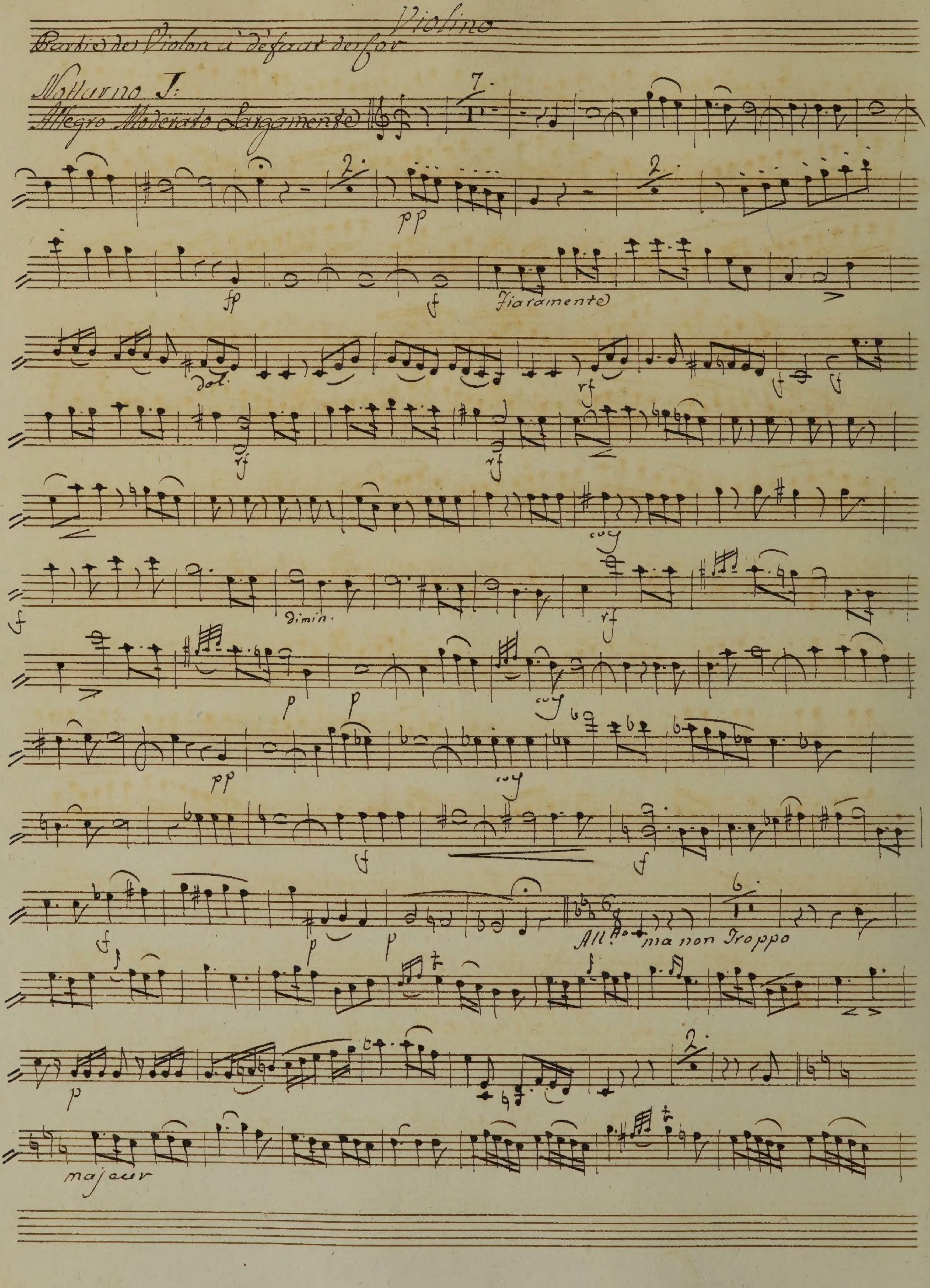
Violino
Partie du Violon à défaut du Cor
Notturno I:
Allegro Moderato Largamente
pp
fp
f
Fieramente
dol.
rf
cresc.
dimin.
p
All.to ma non Troppo
majeur

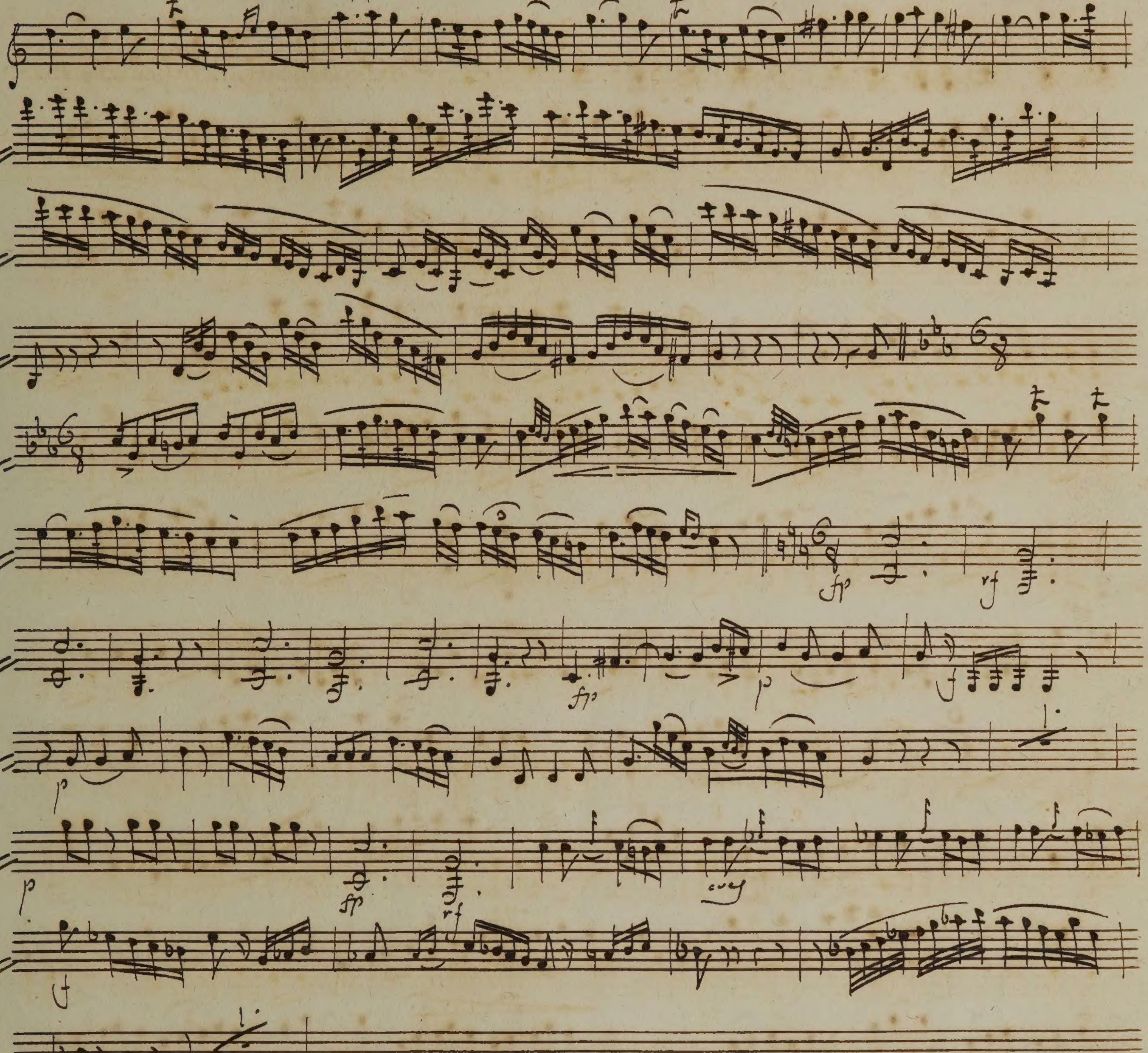

S: Volti presto Segue

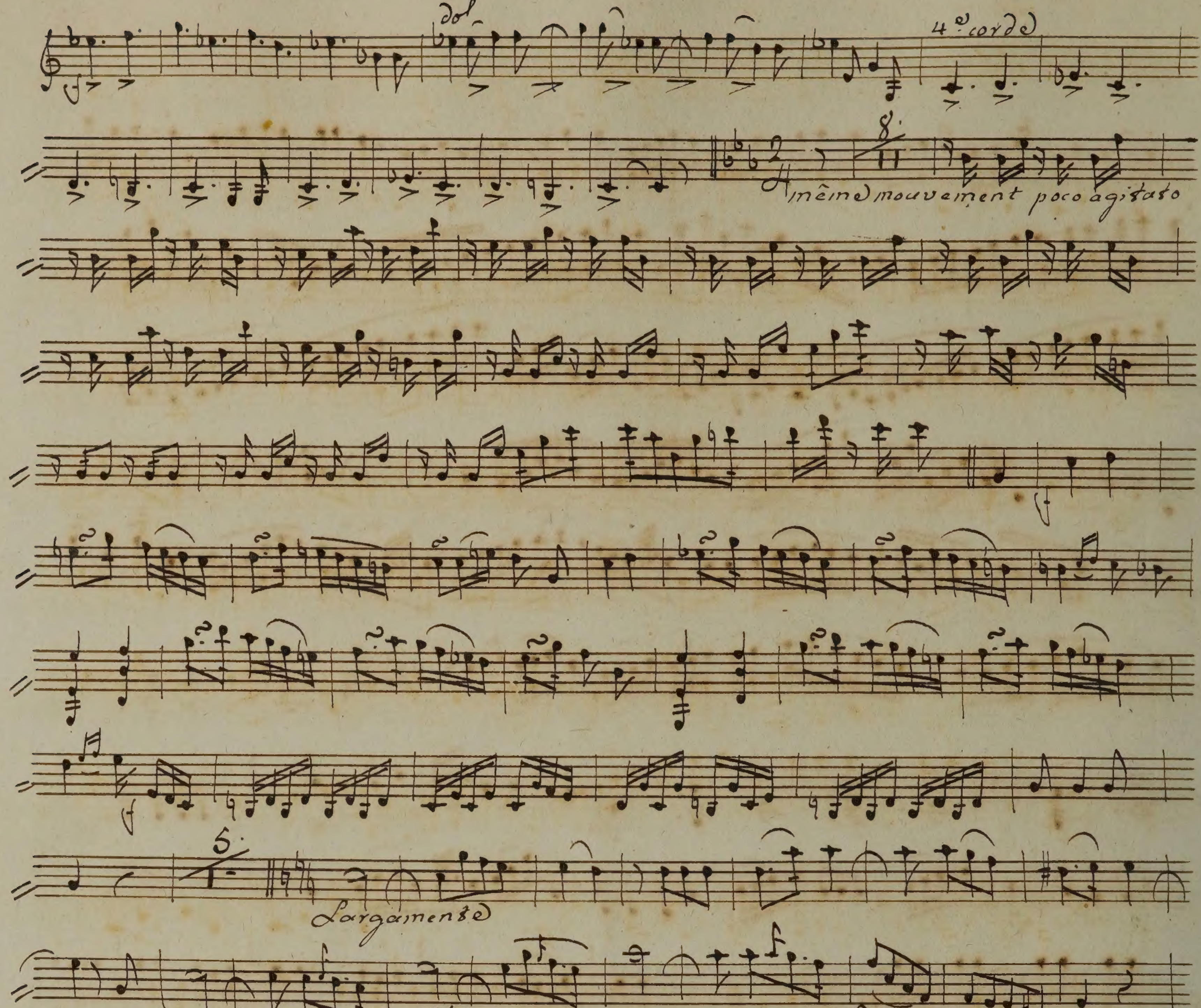

dol
4e corde
8
même mouvement poco agitato
5
Largamente
dimin. p
même mouvement
Dimin.
poco a poco p
pp

1.ª Partie de Violon à defaut du Cor

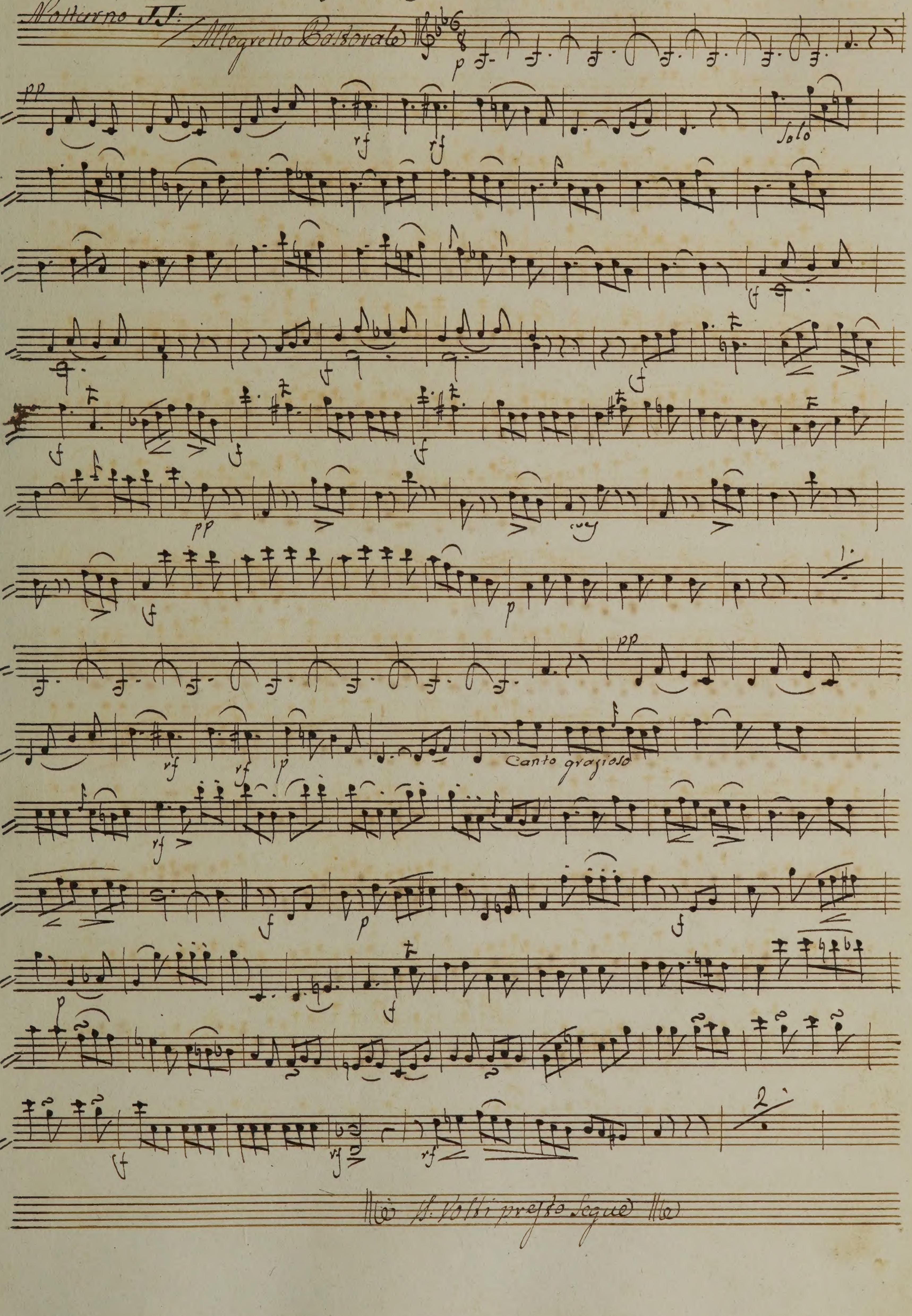

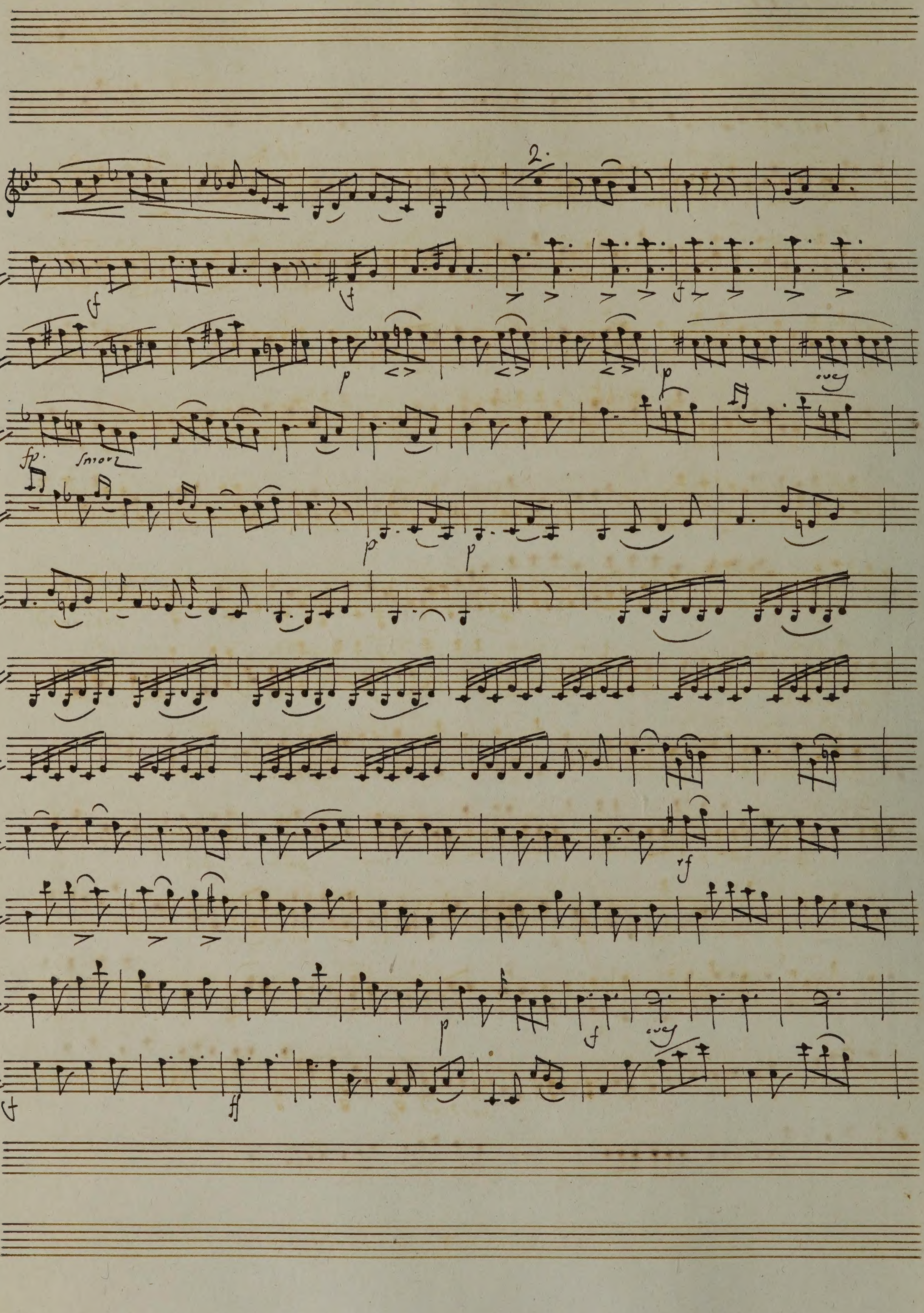
2.
smorz
cresc

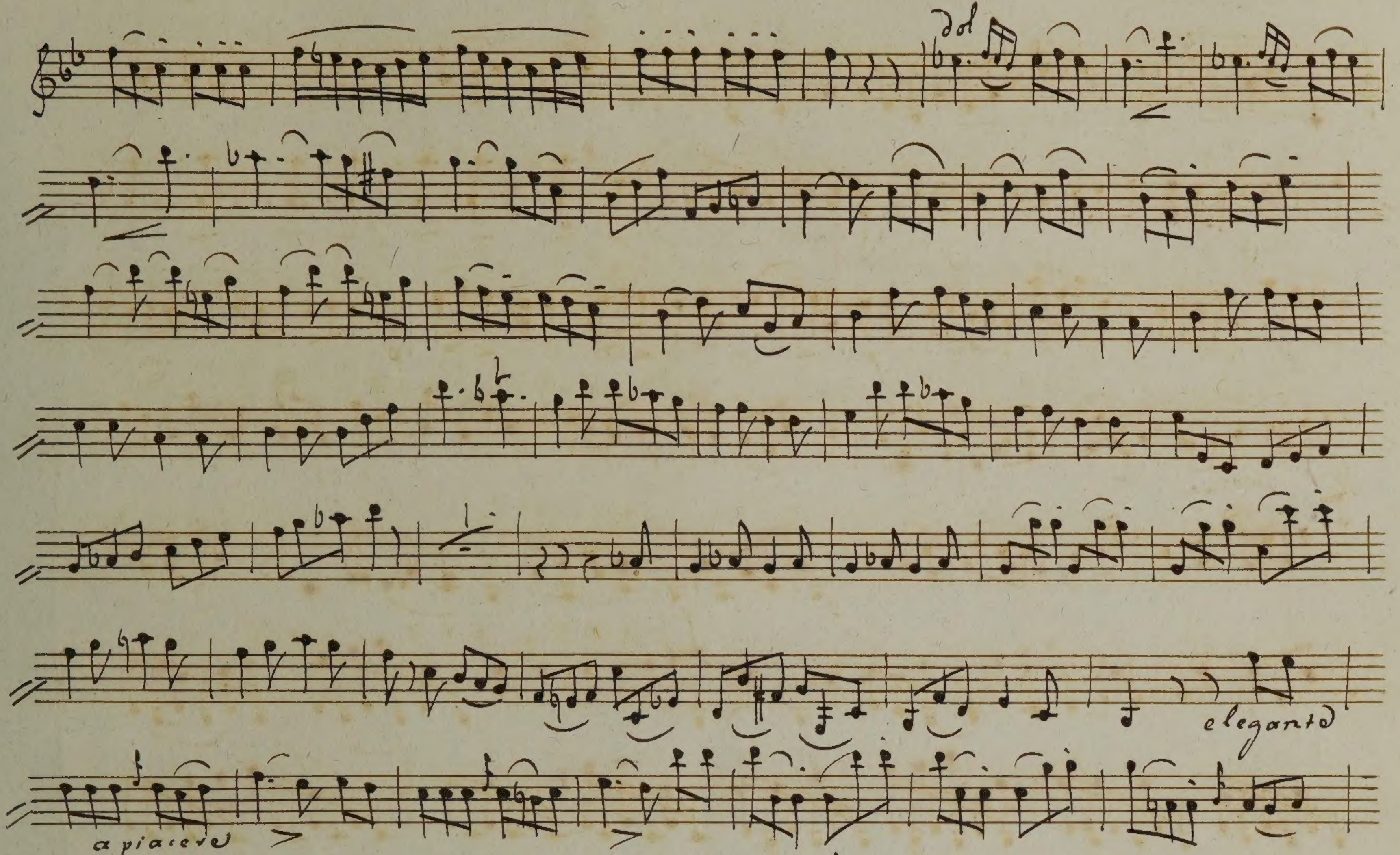
dol
elegante
a piacere
fp
rf
poco a poco
p
perdend.

N.ta Partie de Violon à défaut du Cor.

Notturno III.

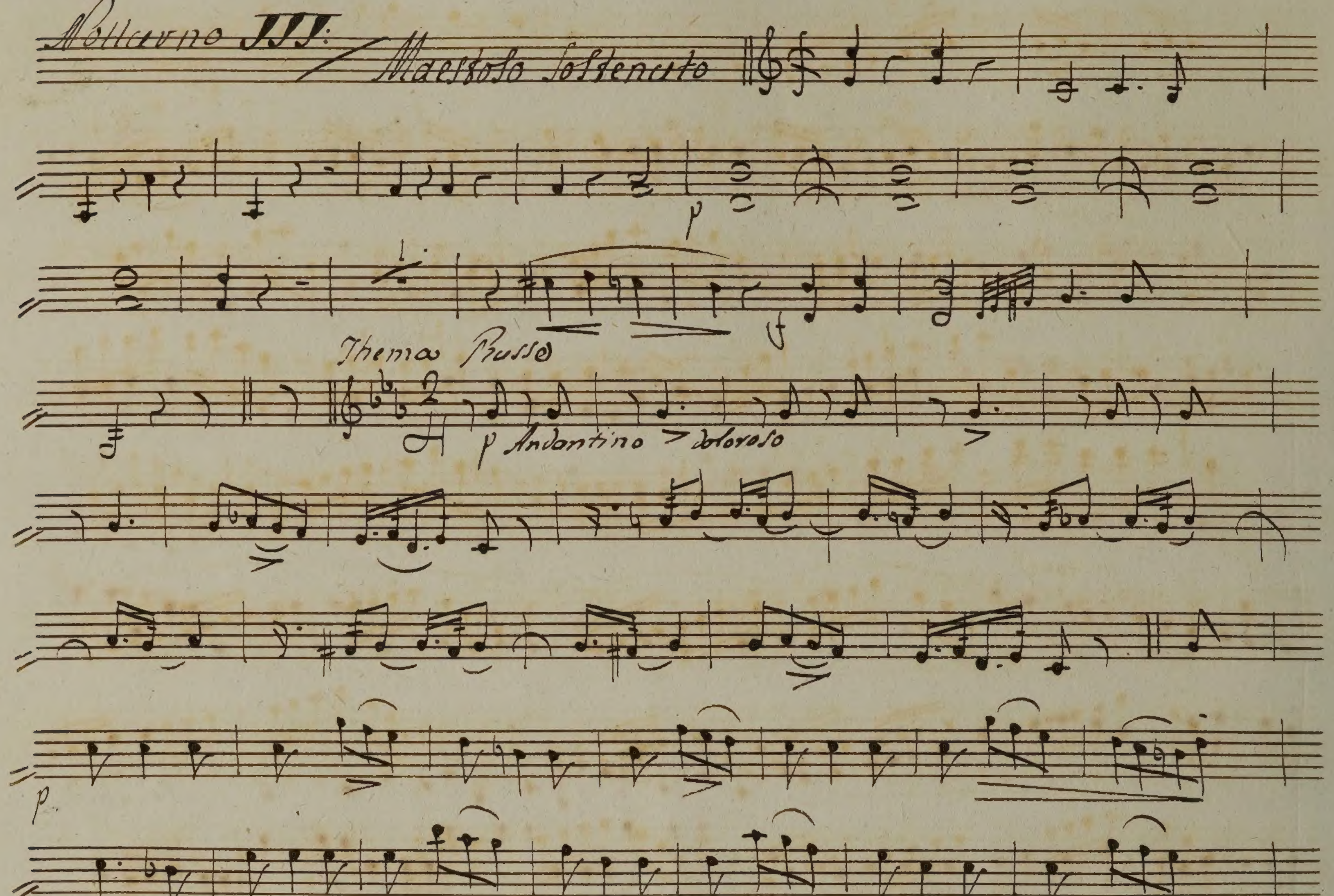

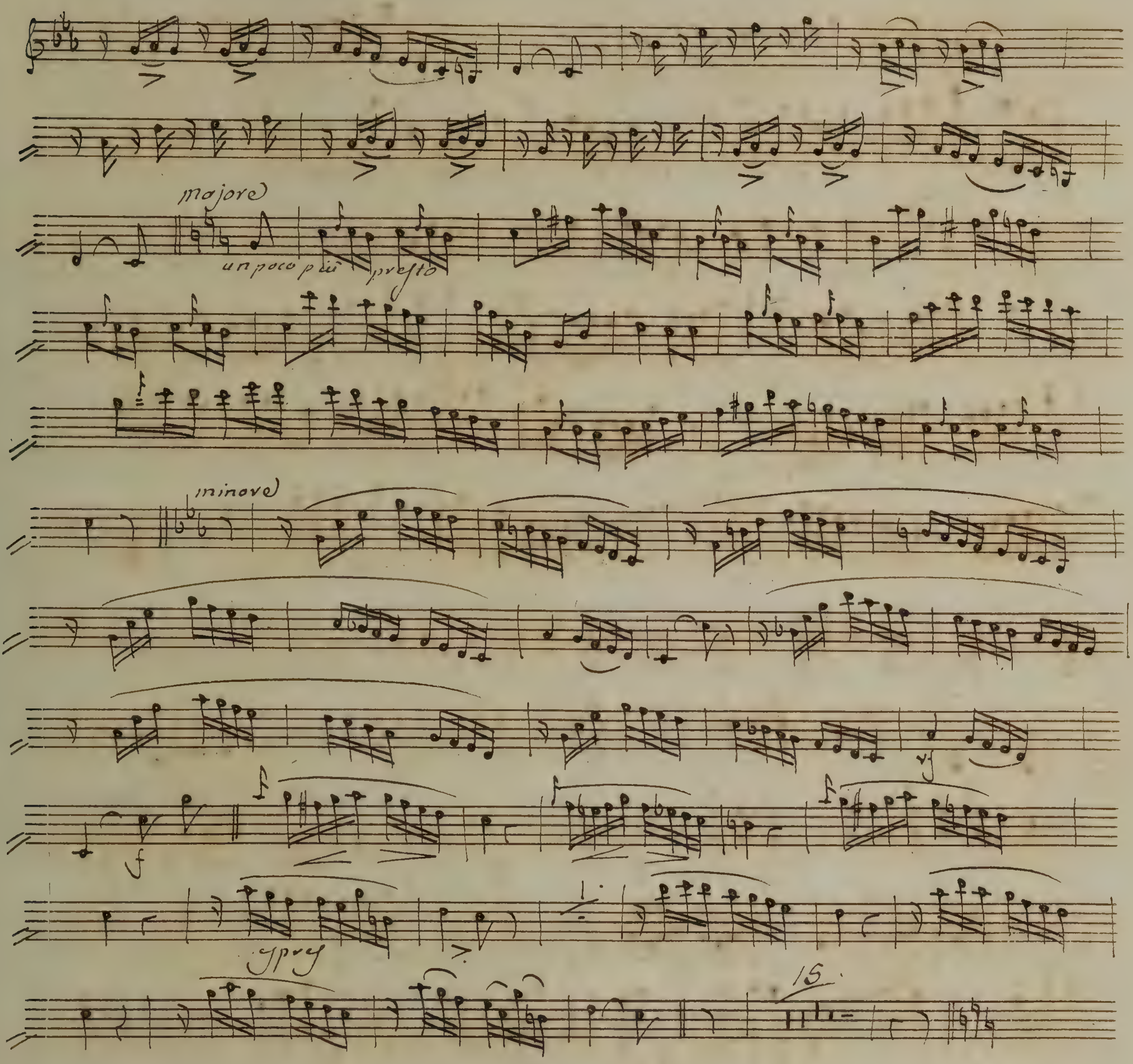

V.S. Volti Segue

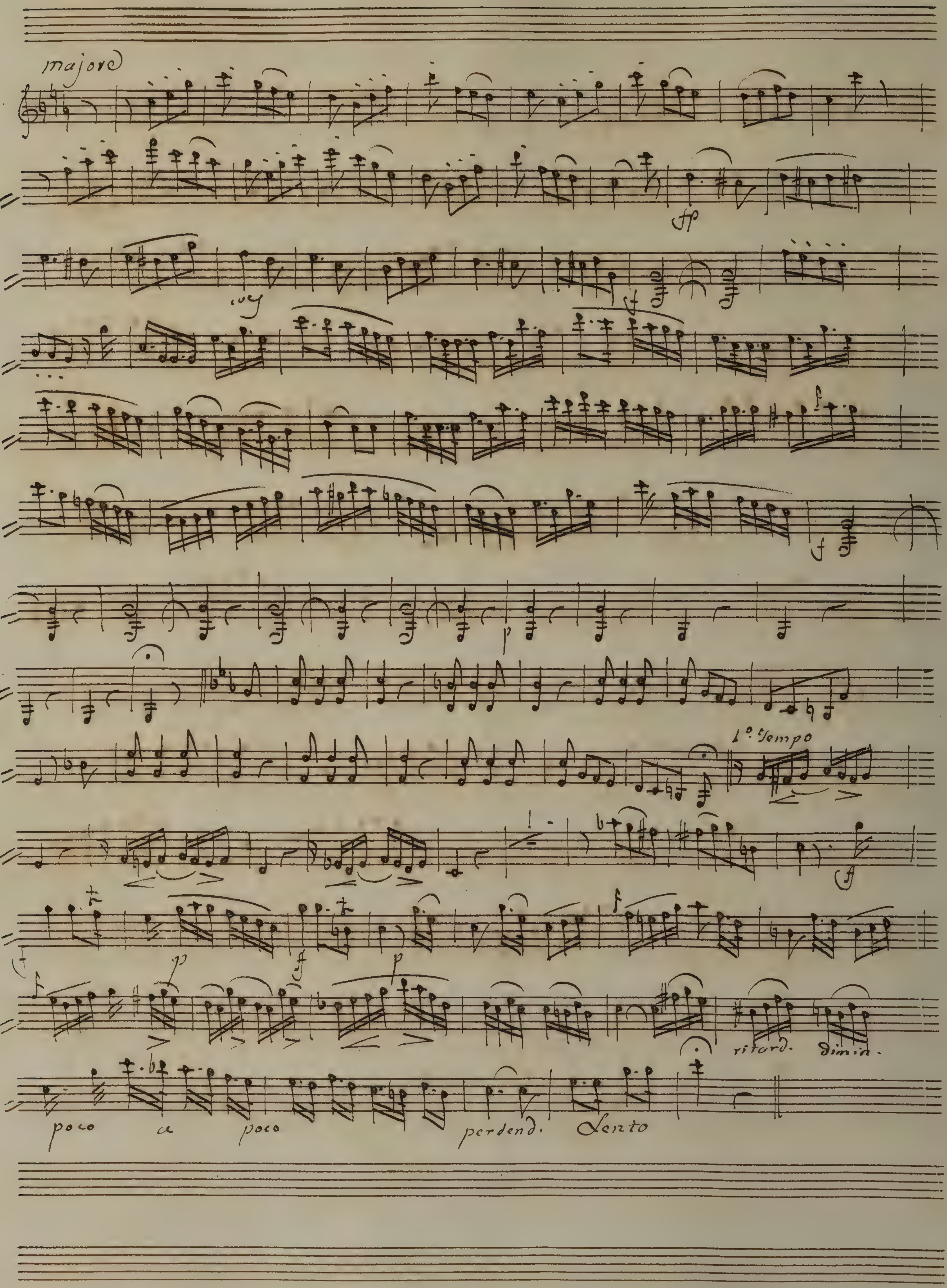
majore
fp
f
p
1º Tempo
ritard.
dimin.
poco a poco perdend.
Lento

Trois Nocturnes

Pour

Harpe et Cor ou Violon obligé

Composées et Dédiés

à Mademoiselle

La Princesse Lise de Galitzin

Par

F: J: Naderman

oeuvre 23.

Cor

Corno in Fa

Partie de Cor a defaut du Violon

Notturno I.

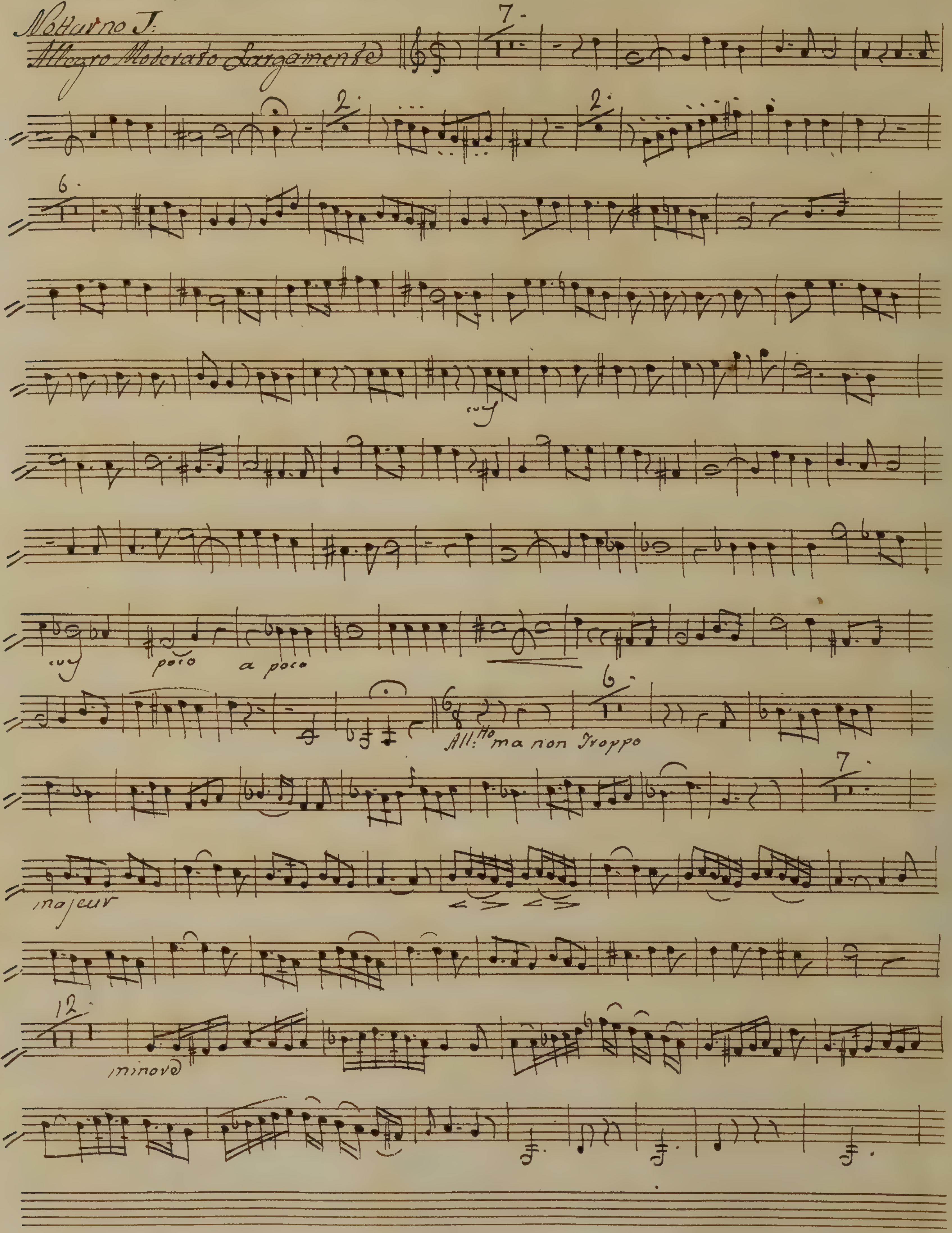

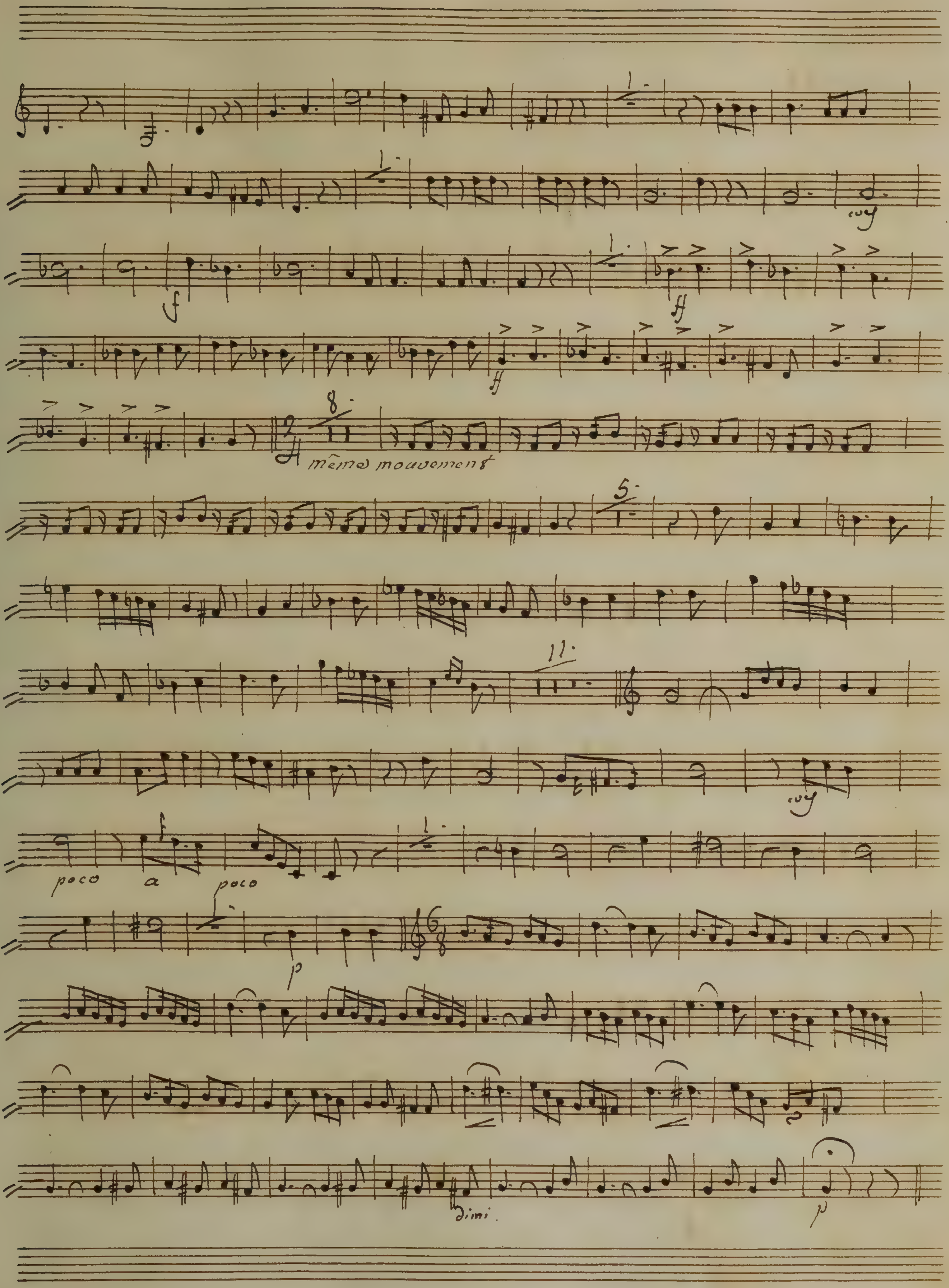
même mouvement
poco a poco
dimi.

Corno in E.

IIda Partie de Cor à défaut de Violon

Notturno II.

Allegretto Pastorale

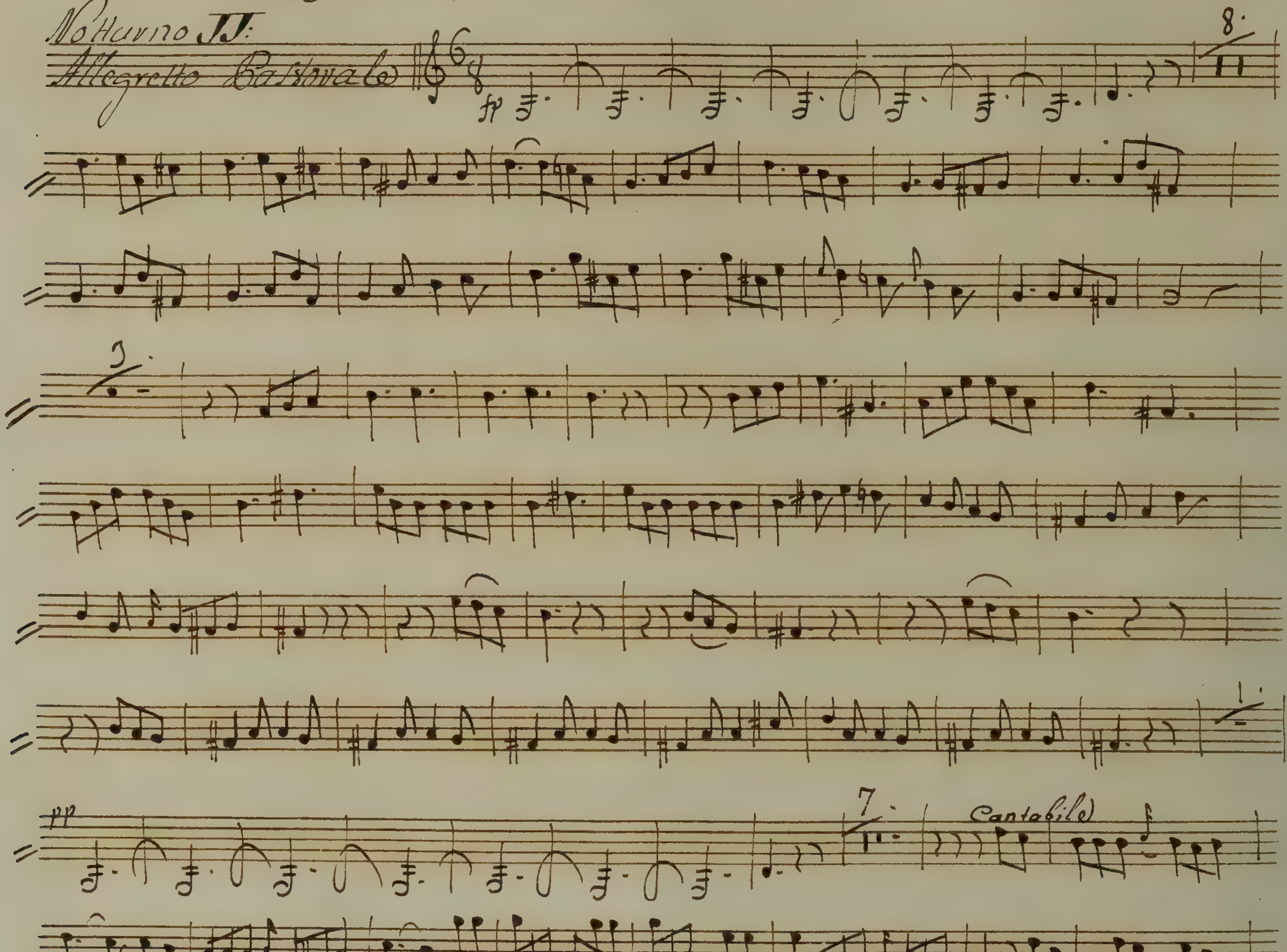

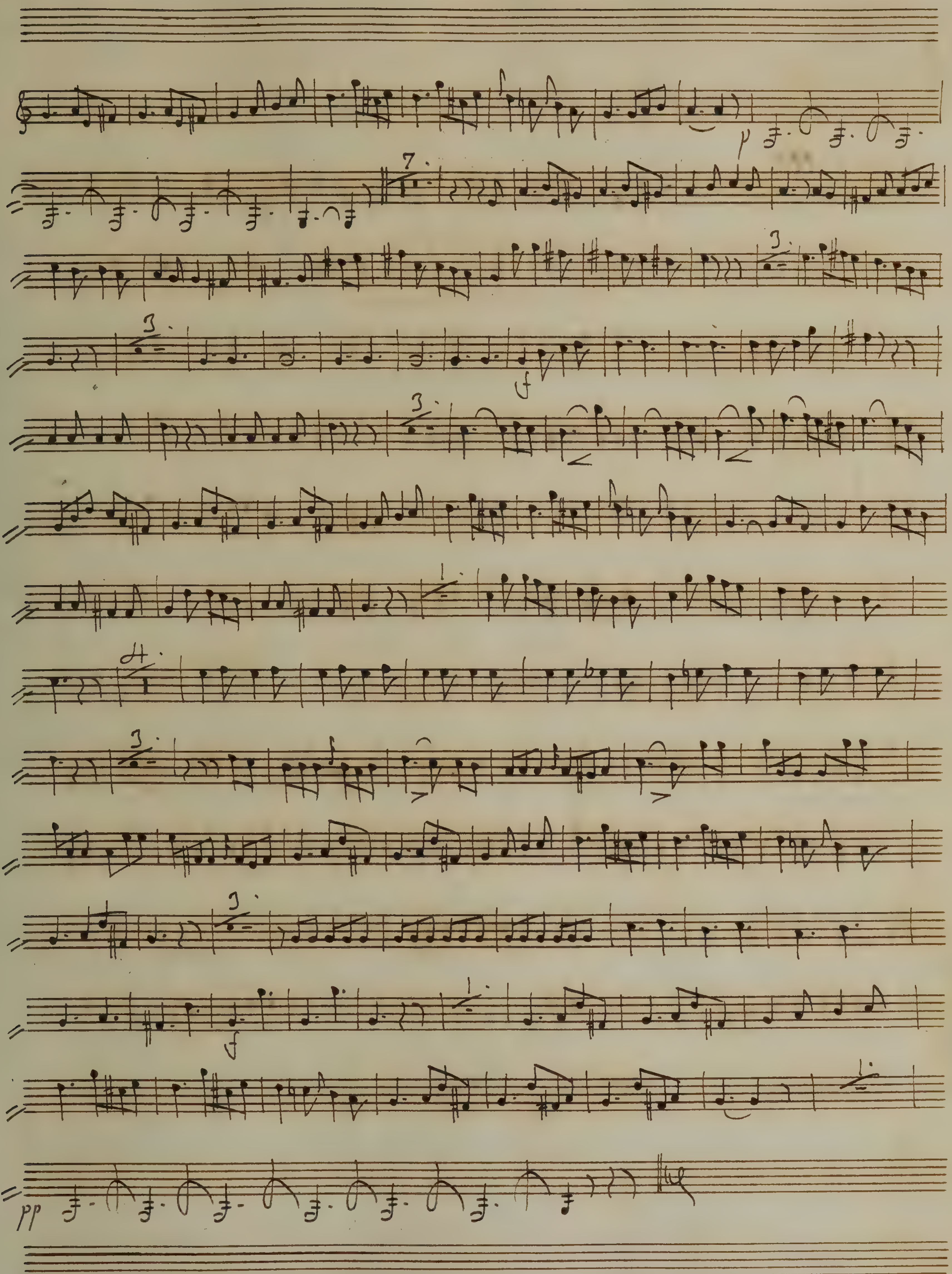

p
f
pp

Corno in Fa

IIda Partie de Cor à défaut de Violon

Notturno III.

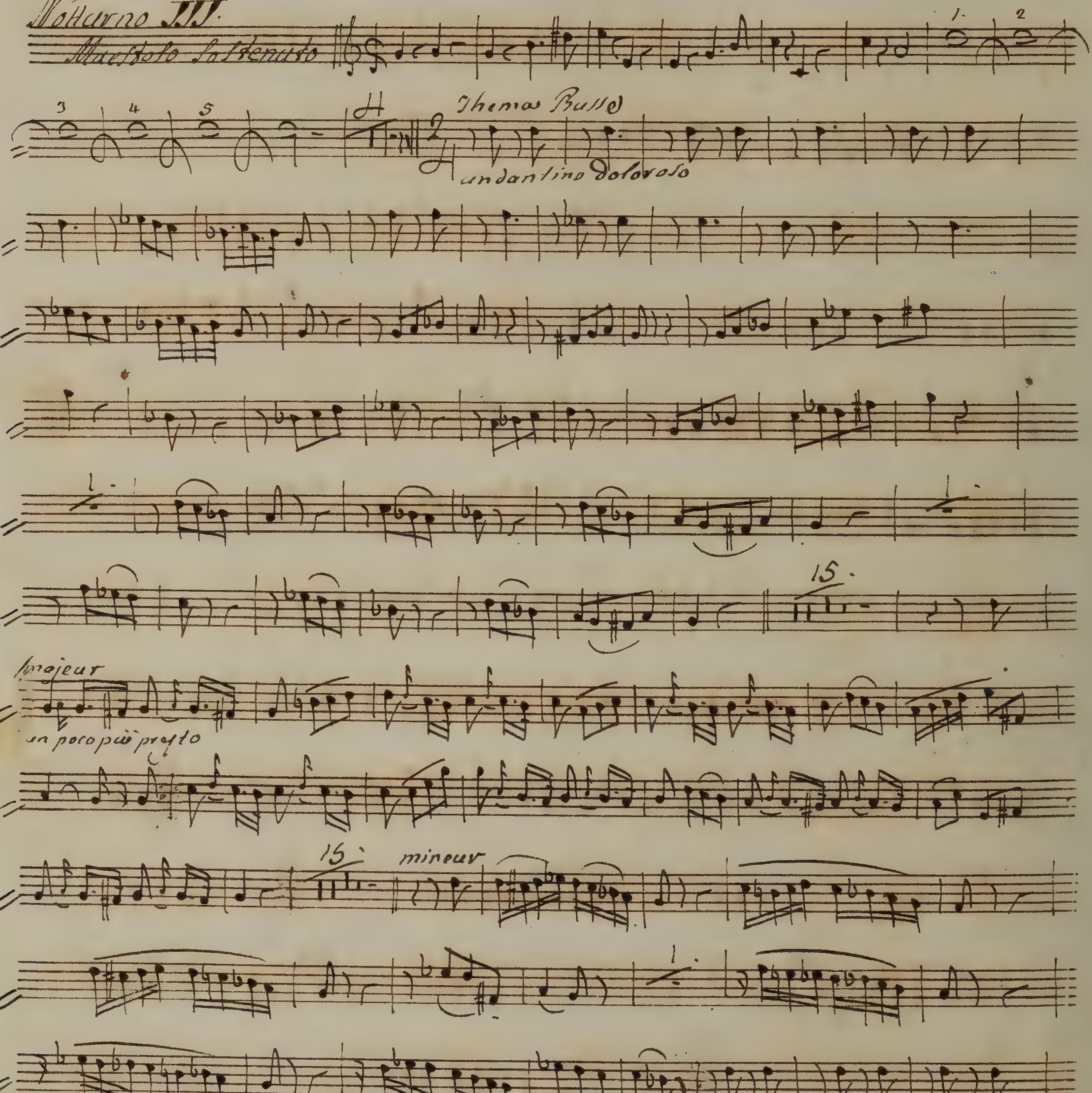

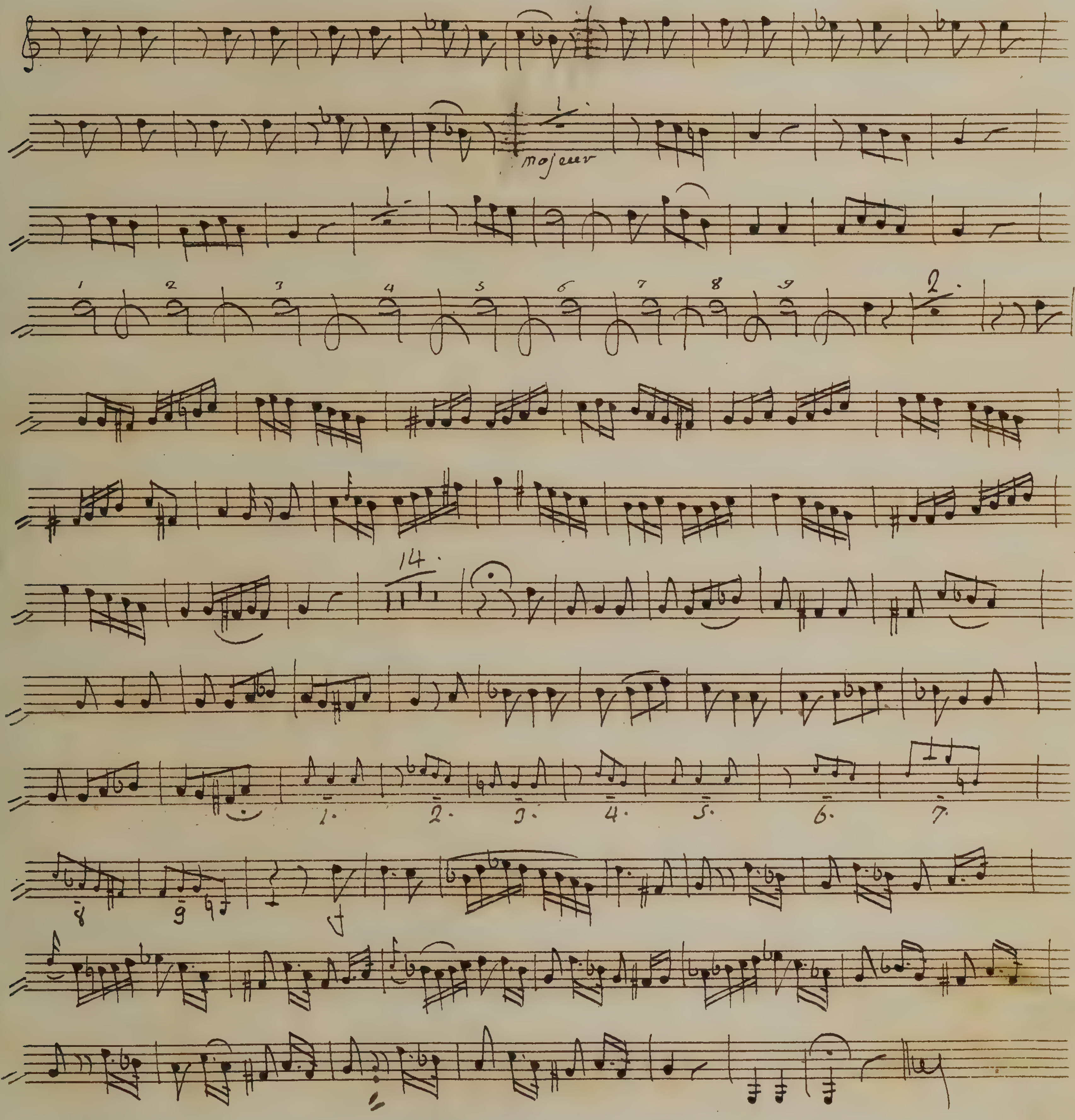
majeur